

WizarView

Smart TMS Platform

wizarPOS

Smart Cloud POS Management Soalution

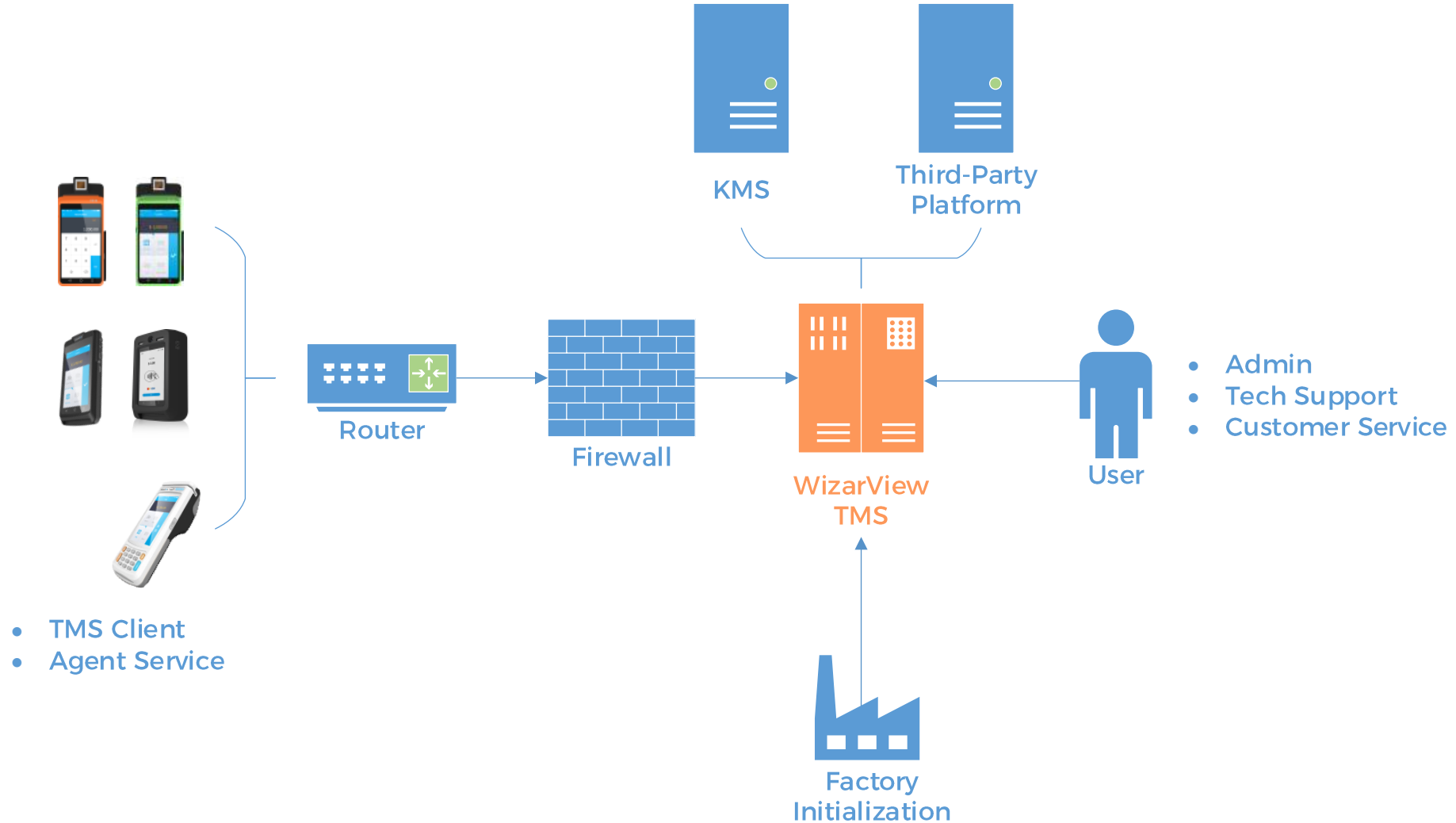

Features 1/2

01.

Group Management

- Configure applications, parameters or firmware
- Push applications
- View applications download and installation state

02.

Terminal Management

- Search and view the terminal information and status: firmware version, BT MAC, WIFI MAC, IMEI, etc.
- Remotely configure apps and parameters for terminals

03.

Application Management

- Support multiple types of applications: APK, firmware, parameter
- Manage multiple apps version
- Add , delete, update apps on TMS
- Configure app for specific group of terminals
- Configure app for specific terminals

04.

Tag Management

- Configure apps cross different groups and terminals

05.

System Management

- User management
- Role management
- User privilege management

Features 2/2

06.

Audit log Management

- User operation logs

07.

Security Communication

- Signature for communication messages
- Support HTTPS for web portal login

08.

Download Feature

- Apps and parameter download
- Firmware download
- Breakpoint resume
- Downloading monitor

09.

Terminal Monitor

- Remote Diagnose, capture Log & download
- Terminal online state monitor
- Terminal position monitor
- Terminal memory, storage, etc.
- Fetch terminal installed applications

10.

Third-Party Integrate

- Provide Web Service API for 3rd party platform
- Allow integrate with partner own platform

Hierarchical Group Organization

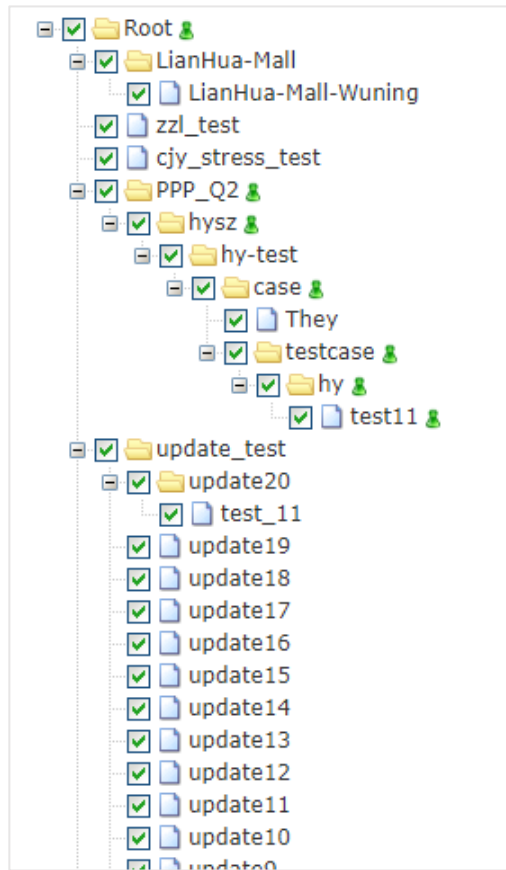

1. Hierarchical node structure
2. Each node is a group
3. Each node has its own users, roles and system configuration
4. Each node has its own terminals, applications, tag, downloading jobs ...
5. Each node can manager terminals in all its sub nodes

Group Management 1/2

1. Hierarchical node structure
2. Configure applications, parameters or firmware by group
3. Push applications by group
4. View applications download and installation state in group

Name	Parent	Type	Country	State	Create Time	Operator
QD5	aileen	General	China	Anhui	2019-04-19 09:20:24	admin
QD4	aileen	General	China	Anhui	2019-04-17 15:04:33	admin
They	case	General	China	Anhui	2019-04-23 11:00:57	admin
aileen-Q2-download	aileen-Q2	General	China	Anhui	2019-03-14 09:59:41	admin
test11	hy	Terminal Manufacturer	China	Anhui	2019-04-22 13:34:24	admin
aileen-download	Q2-hsm	General	China	Shanghai	2019-01-16 1	admin

Group Management 2/2

1. Search and view the terminal information and status: firmware version, BT MAC, WIFI MAC, IMEI, etc.
2. Configure terminal attributes
3. Configure applications and parameters to each terminal remotely
4. Push applications by terminal group

Terminal

SN Customer SN Name

Model Name Firmware Type

Terminal List

<input type="checkbox"/>	SN	Customer SI	Name	Group	Model Nam	Has Cert	Visible	Firmware	Register Time	Operator
<input type="checkbox"/>	WP17451Q20003163		WP17451Q20003163	NEW	Q2	●	●	engroot	2019-04-23 15:00:16	admin
<input type="checkbox"/>	WP18361Q20203388		WP18361Q20203388	NEW	Q2	●	●		2019-04-23 13:19:02	admin
<input checked="" type="checkbox"/>	WP18331Q20202633		WP18331Q20202633	QD4	Q2	●	●	engroot	2019-04-18 09:51:03	admin
<input type="checkbox"/>	WP18331Q20202626		WP18331Q20202626	QD4	Q2	●	●	engroot	2019-04-17 15:09:28	admin
<input type="checkbox"/>	WP18331Q20202628		WP18331Q20202628	QD4	Q2	●	●	engroot	2019-04-17 15:07:21	admin
<input type="checkbox"/>	WP18331Q20202630		WP18331Q20202630	QD4	Q2	●	●	engroot	2019-04-17 15:05:49	admin
<input type="checkbox"/>	WP18331Q20202627		WP18331Q20202627	QD4	Q2	●	●	engroot	2019-04-17 15:03:15	admin

1 of 55,009 15 1 - 15 of 825,133

Config Application WP18331Q20202633

Config Application Configured Tag

QD4 - Total: 3

Application	Version	File Name	Install Mode	Bind Time	operator
drivertester-fact	3.6.24	DriverTester_Factory-release-unsigned-v3.6.24-r32218-signed-20190416.apk	●	2019-04-18 09:48:12	admin
merchanttest	1.8.5	MerchantSelfTest-v1.8.5-r32114-q2_platfor m.apk	●	2019-04-19 09:29:00	admin
initializer-common	1.0.6	Initializer-common-re lease-v1.0.6-r201903 27162306-q1_platfor m.apk	●	2019-04-19 11:23:36	admin

Configured Application - Total: 0

Application	Version	File Name	Install Mode	Bind Time	operator
-------------	---------	-----------	--------------	-----------	----------

+ Add Delete Silent Prompt Market

Application Management 1/2

1. Add, delete, update apps and their versions
2. Support multiple type applications, including APK, Firmware, Parameter
3. Set application compatible terminal rules
4. Manage version history of application
5. Only acquirer approved applications can be installed to terminal
6. Check and audit permissions and signature of applications

Application

Application Provider Type

Application	Group	Provider	Type	SN Regex	Child Visibl	Create Time	Operator
Net News	wizarPOS	wizarPOS	apk			2017-10-20 13:51:29	admin

of 1 1 - 1 of 1

Application Nice

[App Configuration](#) [App Introduction](#) [Config Terminal](#) [Config Group](#)

SN:

SN	Group	Installation Mode	Config Time	Operator
<input type="checkbox"/> WP17391Q20000021	test11	●	2019-04-25 13:44:59	admin

of 1 1 - 1 of 1

SN:

SN	Group
<input type="checkbox"/> WP18331Q20202652	test11
<input type="checkbox"/> WP17102Q00000903	test11
<input type="checkbox"/> WP18888888888888	test11

Application Management 2/2

1. View the summary of application version
2. View the terminal list of every application version

Application

Name: Provider: Type:

Application List

Name	Group	Provider	Type	Package Name	Target SN	Enabled	St
icebox-quantaray	quanray	quanray	apk	com.cloudpos.icebox		Yes	
icebox-manage-app	icebox_pos	icebox-manage-app	apk	com.reduxsolutions.manageapp		Yes	
IceBoxCameraApp	icebox	icebox-camera-app	apk	com.cloudpos.icebox.camera		Yes	
IceBoxApp	icebox	IceBoxApp	apk	com.cloudpos.icebox		Yes	

1 of 1 15

Application Summary

Version	Count
4.1.4	24
4.1.3	21
4.1.3	5
4.1.2	2
4.1.4	2

Terminal List

SN	Name	Group	Model Name	APP	Version	Install Time
WP18291M20000035	WP18291M20000035	Ilab	M2	IceBoxApp	4.1.4	2020-01-07 17:38:20
WP19320M20000111	WP19320M20000111	icebox	M2	IceBoxApp	4.1.4	2019-11-26 10:53:45
WP19320M20000084	WP19320M20000084	icebox	M2	IceBoxApp	4.1.4	2019-10-28 11:42:30
WP19320M20000098	WP19320M20000098	icebox	M2	IceBoxApp	4.1.4	2019-10-23 14:56:23

Tag Management

1. Tag used to define a group of applications
2. Tag can be configured to terminals across different terminal group
3. The third-dimension way to configure the application except by terminal or by group

The main area is split into two panels, both titled 'Tag Config stormTest'. The left panel has tabs for 'Config Terminal', 'Config Application', and 'Batch Config Terminal'. It includes search fields for SN and Group, and a 'Configured Terminal' table with columns for SN, Name, Group, and Mode. The table lists three terminals: WP18331Q20202633 (QD4, Q2), WP17451Q20003163 (NEW, Q2), and WP16481P00000099 (Storm20170515, P1). Below the table is a 'Terminal List' table with columns for SN, Name, and Group, listing five terminals.

The right panel also has the same tabs. It includes search fields for Name and Type, and a 'Configured Application' table with columns for Group, Application, Name, File, Installation Moc, Config Time, and Operator. The table lists five applications for Storm20170515, each with a green status indicator and a config time of 2018-08-13 16:56:03. Below the table is an 'Application List' table with columns for Group, Application, Name, File, and Update Time, listing three applications.

Parameter Management

1. Easily configure application parameter
2. Easily configure parameter for each terminal uniquely
3. Update parameter with template easily

Template

Name

Template List			
Name	Group	Configuration file	Package Name
Test123	test11	hyTqq	com.wizarpos.notif.activity
Mall	test11	Mall	com.wizarpos.notif.activity
YY	hy	case	com.wizarpos.notif.activity
Nice	hy	Payment	com.baidu.haokan
r28727ww	hy	123	com.wizarpos.notif.activity
activity	hy	AA	com.wizarpos.notif.activity

1 of 4

Parameter Template Mall

Param Type	register	Admin Pin	<input type="text"/>
Merchant Pin	<input type="text"/>	MID	<input type="text"/>
TID	<input type="text"/>	Merchant Name	<input type="text"/>
Merchant Address	<input type="text"/>	Hotline	023 583 383
Contact Number	<input type="text"/>	Server IP	postest.amkcambodia.com
Server Port	5053	TPDU	<input type="text"/>
Contactless Transaction Limit	20000	Contactless Floor Limit	0
CVM Required Limit	25		

Terminal Monitor 1/3

1. View terminals online information, status
2. Check the terminal installed application
3. Locate the terminal position

SN Is Online **ALL** Network Type **All**

Search **Export** **Latest Apps** **Latest Events** **Upload Log** **Push Apps**

Terminal List										
<input type="checkbox"/>	SN	Group	IP	Online	Online Time	Running Tin	Locati	App Co	Log	Updated Time
<input type="checkbox"/>	WP17421K20001114	NEW	192.168.200.160		02:55:09	704:32:57		19		2019-04-25 17:20:10
<input type="checkbox"/>	WP17451Q20003163	NEW	192.168.202.228		04:32:15	47:36:11		36		2019-04-25 16:15:48
<input type="checkbox"/>	WP18331Q20202633	QD4	192.168.202.171		07:53:59	153:51:11		21		2019-04-25 15:03:03
<input type="checkbox"/>	WP18888888888887	NEW	192.168.202.170		06:17:31	54:21:55		33		2019-04-25 14:54:03
<input type="checkbox"/>	WP17391Q20000021	test11	192.168.202.45		00:00:00	24:41:58		22		2019-04-25 13:46:20
<input type="checkbox"/>	WP18361Q20203388	NEW			00:00:00	00:13:44		0		2019-04-23 13:19:06
<input type="checkbox"/>	WP17421K20000125	They	192.168.200.160		00:00:00	00:17:33		0		2019-04-23 10:07:35
<input type="checkbox"/>	WP17102Q00000000	They	192.168.200.160		00:00:00	00:09:24		16		2019-04-23 10:06:30
<input type="checkbox"/>	WP18331Q20202630	QD4	192.168.202.45		00:00:00	114:28:58		20		2019-04-22 17:18:34

1 of 55,009 15 1 - 15 of 825,133

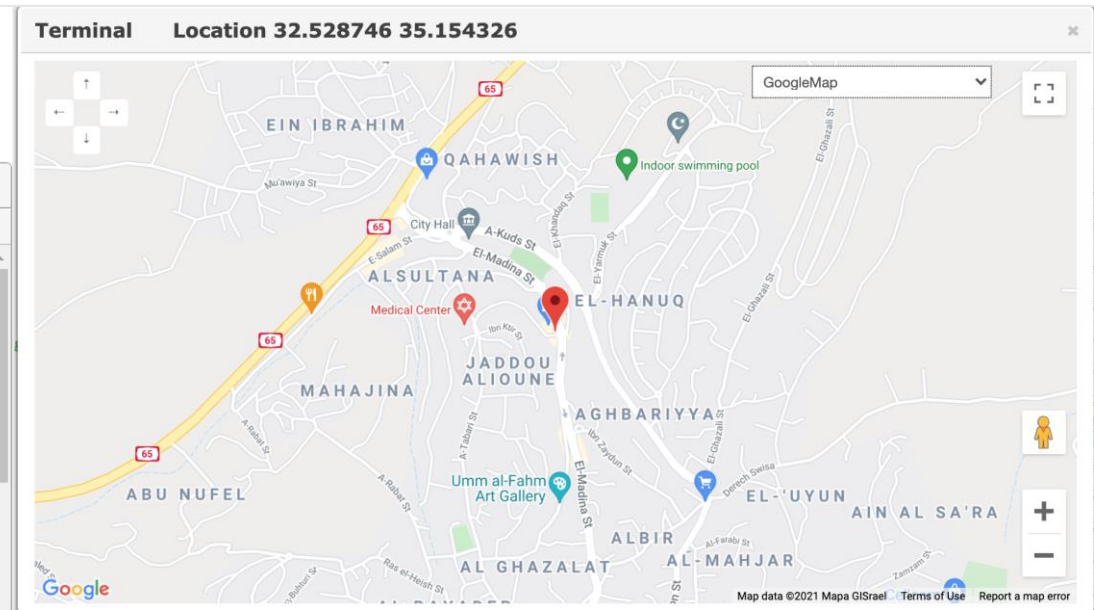

Terminal Monitor 2/3

1. View terminal system attributes
2. Check terminal real time memory, storage and battery capacity

Terminal Monitor

SN Custom SN Is Online

Network Type

Terminal List

	SN	Custom SN	Group	IP	Online	Online Tim	Runn
<input type="checkbox"/>	WP19321Q20033661		wizarposDemoGroup	120.204.191.220		00:00:11	101:
<input type="checkbox"/>	WP18221Q20008844	5645455666	wizarposDemoGroup	114.82.63.220		00:35:51	3069
<input type="checkbox"/>	WP18101Q20001356		wizarposDemoGroup	182.0.242.175		00:00:00	248:
<input type="checkbox"/>	WP18351Q10000011		wizarposDemoGroup	61.170.234.159		00:00:00	3398
<input type="checkbox"/>	WP19061Q20004490	1234567890	wizarposDemoGroup	180.168.95.118		00:00:00	75:

1 of 3

Terminal WP19361Q10000003

Other Attributes

Agent	4335
Agent Version	4.3.35
Update Time	2020-02-20 10:36:37.0
Last Boot Time	2020-02-20 04:36:32.0

System Attributes

Kernel	3.10.49-wp1.0.10-0322-g6429564 builder@dailybuild #1 Mon Jul 29 16:17:09 CST 2019 user
Bootloader	wp1.0.10-0319-g1c8c7eb pcba PERM
System	wp1.0.10-0331-gc32cf03
Splash	goliath
Baseband	IPW92_P1_00AX_PWXX_AU88_190404
SafeModule	PCBA17

Status Attributes

WIFI MAC	24:82:8a:0c:9f:23
Bluetooth	24:82:8A:0C:9F:24
Wifi SSID	"ARRIS-F152"
ETH MAC	
IMEI	990008670524185

Memory

Storage

Battery

Terminal Monitor 3/3

1. Remote control terminal desktop on browser
2. Use mouse to control terminal easily

Terminal Monitor

SN Custom SN Is Online

Network Type

Terminal List

<input type="checkbox"/>	SN	Custom SN	Group	IP	Online	Online Tin	Running Ti	Locatiar	App Co	Log	Updated Time
<input type="checkbox"/>	WP19321Q20033661		wizarposDemoGroup	120.204.191.220		00:00:11	101:13:35		26		2020-02-20 10:41:11
<input type="checkbox"/>	WP18221Q20008844	5645455666	wizarposDemoGroup	114.82.63.220		00:35:51	3069:17:29		22		2020-02-18 23:02:51
<input type="checkbox"/>	WP18101Q20001356		wizarposDemoGroup	182.0.242.175		00:00:00	248:55:15		37		2020-01-23 14:57:07
<input type="checkbox"/>	WP18351Q10000011		wizarposDemoGroup	61.170.234.159		00:00:00	3398:04:04		22		2020-01-20 09:02:00
<input type="checkbox"/>	WP19061Q20004490	1234567890	wizarposDemoGroup	180.168.95.118		00:00:00	75:11:29		20		2020-01-17 08:55:20

1 of 3 15 1 - 15 of 44

Terminal WP19441Q20042866

开发样机

Remote Diagnosis

1. Trigger terminal to download applications
2. Retrieve and download terminal diagnose files
3. List and remove installed applications remotely
4. Lock terminal remotely

SN Is Online Network Type

Terminal List										
	SN	Group	IP	Online	Online Time	Running Time	Location	App Count	Log	Updated Time
<input type="checkbox"/>	WP17421K20001114	NEW	192.168.200.160		02:55:09	704:32:57		19		2019-04-25 17:20:10
<input type="checkbox"/>	WP17451Q20003163	NEW	192.168.202.228		04:32:15	47:36:11		36		2019-04-25 16:15:48
<input type="checkbox"/>	WP18331Q20202633	QD4	192.168.202.171		07:53:59	153:51:11		21		2019-04-25 15:03:03
<input type="checkbox"/>	WP18888888888887	NEW	192.168.202.170		06:17:31	54:21:55		33		2019-04-25 14:54:03
<input type="checkbox"/>	WP17391Q20000021	test11	192.168.202.45		00:00:00	24:41:58		22		2019-04-25 13:46:20
<input type="checkbox"/>	WP18361Q20203388	NEW			00:00:00	00:13:44		0		2019-04-23 13:19:06
<input type="checkbox"/>	WP17421K20000125	They	192.168.200.160		00:00:00	00:17:33		0		2019-04-23 10:07:35
<input type="checkbox"/>	WP17102Q00000000	They	192.168.200.160		00:00:00	00:09:24		16		2019-04-23 10:06:30
<input type="checkbox"/>	WP18331Q20202630	QD4	192.168.202.45		00:00:00	114:28:58		20		2019-04-22 17:18:34

1 of 55,009 15 1 - 15 of 825,133

Terminal WP17451Q20003163

Package Name System Application

Installed Application List					
	App	Package Name	Version	Installed Time	Issuer DN
	PrintCommandTest	com.wizarpos.print.command.activity	1.0	2019-04-25 15:40:29	CN=Android Debug,O=Android,C=US
	LockTerminal	com.wizarpos.lockterminal	1.0.7	2019-04-25 14:42:33	CN=Android Debug,O=Android,C=US
	PINPad	com.wizarpos.log.activity	1.0	2019-04-24 15:07:20	CN=Android Debug,O=Android,C=US
	APIDemoCloudPos3	com.cloudpos.apidemo.activity	1.1.0	2019-04-24 15:06:51	CN=Android Debug,O=Android,C=US
	HtmlPrinterDemo	com.wizarpos.htmlprinterdemo	1.0.1	2019-04-24 09:17:04	CN=Android Debug,O=Android,C=US

1 of 4 5 1 - 5 of 17

Download History

1. Search download history by SN and application information
2. Each download history record includes the downloading start time, spend time, result, speed, etc.

Download History

SN Application

Version History

Download History List

Group	SN	Application	Version	IP	Server	Retr	Statu	Start Time	Cost(s)	Size	Speed
/Root/PPP_Q2/hysz/hy-test/case/testcase/hy/test11	WP17391Q20000021	Nice	1.0	192.168.202.45	192.168.200.17:8080	0	●	2019-04-25 13:45:04	3	1.36 MB	467 K B/s
/Root/PPP_Q2/hysz/hy-test/case/testcase/hy/test11	WP17391Q20000021	agent-WP17391Q20000021	20190425134345	192.168.202.45	192.168.200.17:8080	0	●	2019-04-25 13:43:50	2	149.00 B	74 B/s
/Root/PPP_Q2/hysz/hy-test/case/testcase/hy/test11	WP17391Q20000021	dr	2.4.2	192.168.202.45	192.168.200.17:8080	0	●	2019-04-24 16:34:15	2	4.20 MB	2 MB/s
/Root/PPP_Q2/hysz/hy-	WP17391Q2			192.168.2	192.168.20			2019-04-24		15.00	2 MB/s

1 of 4 15 1 - 15 of 55

Geofence

1. Geofences define terminal limit range by group or by SN
2. Terminal will be block outside the given fence

Electronic fence

Group

Electronic Fence List

<input type="checkbox"/>	Group Name	ElectronicFence	SN Rule	Update Time	Operator
<input type="checkbox"/>	aileen-Q2	aileenTest		2019-04-25 20:19:14	admin
<input type="checkbox"/>	update6	23ff23f23	WP[0-9]{4}[12]H[0-9]{8}	2018-04-04 14:07:50	admin
<input type="checkbox"/>	update18	r32r23r	WP[0-9]{4}[1234]Q[01][0-9]{7}	2018-04-04 14:18:33	admin
<input type="checkbox"/>	update16	123123	WP[0-9]{4}[12]M[0-9]{8}	2018-03-30 11:40:04	admin

1 of 1 1 -

Constitute Fence

Fence Name

Map Type

Coords
151.28512403704357,-32.5925986
63153794;148.39571974016857,-3
2.49072240092119;148.802213880
79357,-35.41542420134042

BaiduMap GoogleMap

Map data ©2021 Google Terms of Use Report a map error

Remote Lock

1. Terminal can be locked or unlocked remotely
2. Terminal can be unlocked by password locally
3. TMS records the terminal lock status

Terminal WP17451Q20003163

Terminal Lock Rule

SN	WP17451Q20003163	Unlock Password	2201
Locked	Unlocked	Plan Lock Time	2019-04-24 13:34:12
State	Unlocked	Lock Time	2019-04-25 16:14:24
Unlock Time	2019-04-25 16:14:57	Update Time	2019-04-25 16:14:58
From			

Terminal Map

1. View and search terminal in map
2. Check terminal deployment

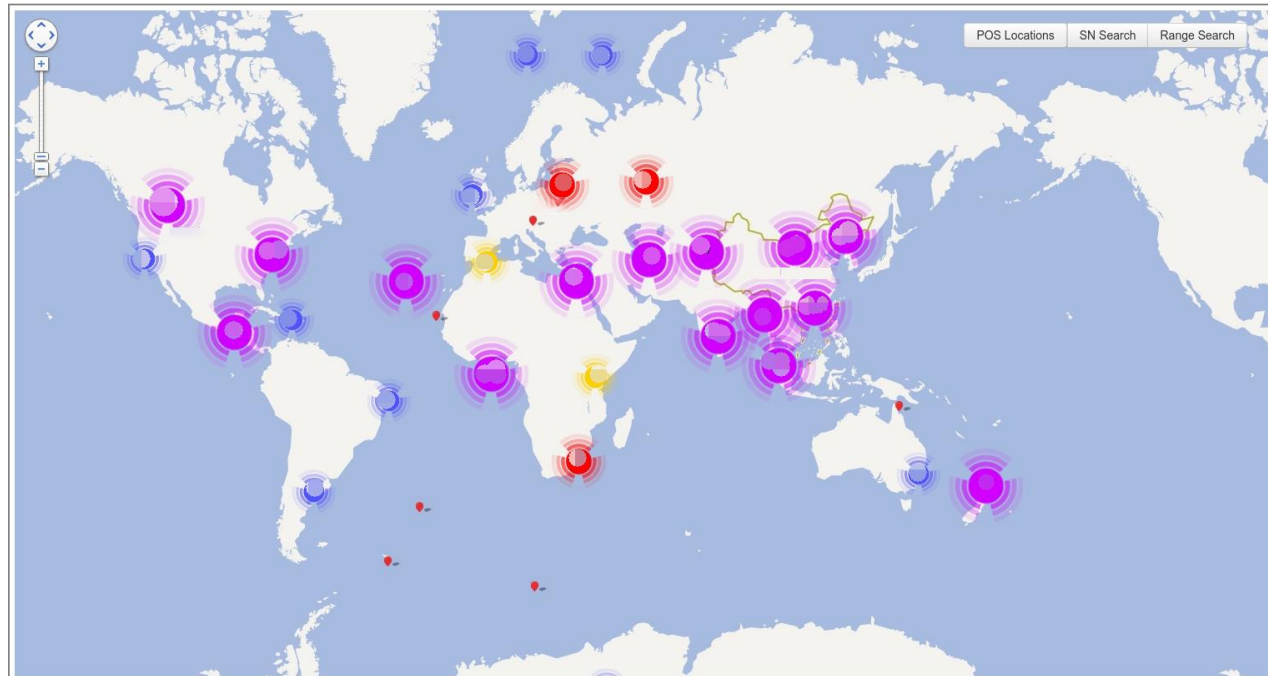

System Management

1. User are configured in roles
2. Page permissions and access rights are defined to roles
3. System administrator assign the privileges to a specific user according to his role in the business scenario
4. Automatically lock user without login for a long time

User Management: Includes a search form with fields for Name, Group, Role, and Status (set to ALL), and a 'User List' table.

Name	Group	Role	Email	Description	Status
QQT	test11	Theauditor	huangyong@wizarpos.com		20
TCT	test11	Theauditor	huangyong@wizarpos.com		20
gong	test11	1232324	huangyong@wizarpos.com		20
yong	case	Theauditor	huangyong@wizarpos.com		20
aileen-aileen	aileen	所有权限	aileen.lin@wizarpos.com	test from aileen user name=aileen-aileen owner=aileen 2019 0109	20

Role Management: Includes a search form with a Name field and a 'Role List' table.

Name	Group	
1232324	test11	232131
Theauditor	hy-test	
Customer	WizarPOS	Custom
RMA-Administrator	WizarPOS	RMA-Ad
RMA-Customer	WizarPOS	RMA-Cu
aileen-RMA	aileen	aileen-R

Role Permission Configuration: A modal window titled 'Role Permission' with tabs for Applications, Terminals, Templates, Monitor, Settings, Resources, and Factories. The 'Applications' tab is active, showing a 'Repair Order' section with a 'CheckAll' checkbox and a grid of permissions for 'Application' and 'App Provider'.

Application	App Provider
<input checked="" type="checkbox"/> Query List	<input checked="" type="checkbox"/> Query List
<input checked="" type="checkbox"/> Update	<input checked="" type="checkbox"/> View
<input checked="" type="checkbox"/> Config-Upload	<input checked="" type="checkbox"/> Delete
<input checked="" type="checkbox"/> Terminal & Group Config	<input checked="" type="checkbox"/> Insert
<input checked="" type="checkbox"/> Application Summary	<input checked="" type="checkbox"/> App Config
	<input checked="" type="checkbox"/> Config-Delete
	<input checked="" type="checkbox"/> Config-Edit
	<input checked="" type="checkbox"/> Update
	<input checked="" type="checkbox"/> Delete

Buttons for 'Commit' and 'Cancel' are visible at the bottom of the modal.

Audit Log

1. The TMS records each user action information.
2. Help manager audit user behavior and correct user error actions.

User	Action Type	Target	Description
admin	user login		login Successfully
admin	user login		login Successfully
admin	search application list	Test123	OWNER: test11
admin	save application	Mall	OWNER: test11
admin	delete application	RMA-Customer	
admin	search terminal register list	RMA-Administrator	
admin	save application	Customer	
admin	save terminal register		
admin	delete terminal register		
admin	Save Repair Order		
admin	Delete Repair Order		

1. Apply for maintenance service through Wizarview.
2. Detailed maintenance records and clear status.

Repair Order

SN Problem

Repair State Repair Order Code

RMA Code Package Number

SN	Repair State	Is Repaired	RMA Code	Problem	CreateTime	Operator
WPT18092Q2009878	Examined	●	SH201904290001	Restart during use,print error	2019-04-29 15:29:40	admin
WP17451Q20003163	Examined	●	KS201904260001	print paper jam,paper is not neat after printing	2019-04-26 10:58:08	admin
WPA4541000000006	Received	●	SH201904230001	Security module trigger,Cannot insert IC card	2019-04-23 15:29:20	admin
WPA4541000000010	Returned	●	SH201904240001	print paper jam	2019-04-23 15:26:33	admin
WPA4452000000002	Returned	●	SH201904240001		2019-04-23 14:54:38	admin
WPA5278000000001	Returned	●	SH201904240001		2019-04-23 14:54:22	admin
WPA5344000000007	Returned	●	SH201904240001	WIFI cannot connect to Internet,Cannot find WIFI signal,Cannot find bluetooth device	2019-04-23 14:52:15	admin
WPA5344000000002	Done	●	SH201904240001		2019-04-23 14:50:15	admin
WP17391Q20000062	Done	●	SH201904240001		2019-04-23 14:49:08	admin
WPT18092Q2009878	Done	●	SH201904240001	Print cover is damaged,Cannot read IC card	2019-04-23 14:47:32	admin
WP17121W00001003	Done	●	SH201904240001	Cannot open WIFI	2019-04-23 14:37:57	admin

1 of 7 of 15

Repair Order Code : hrr7t3G

Created Examined Sent Received Repaired Returned Done

SN Customer

Problem

Fault Description

Other

1. Provide web interface to integration with third-party systems.
2. Multiple download servers support

Security

1. Support HTTPS web portal
2. The communication message between terminal and TMS are under TLS protocol
3. Multi-factor authentication

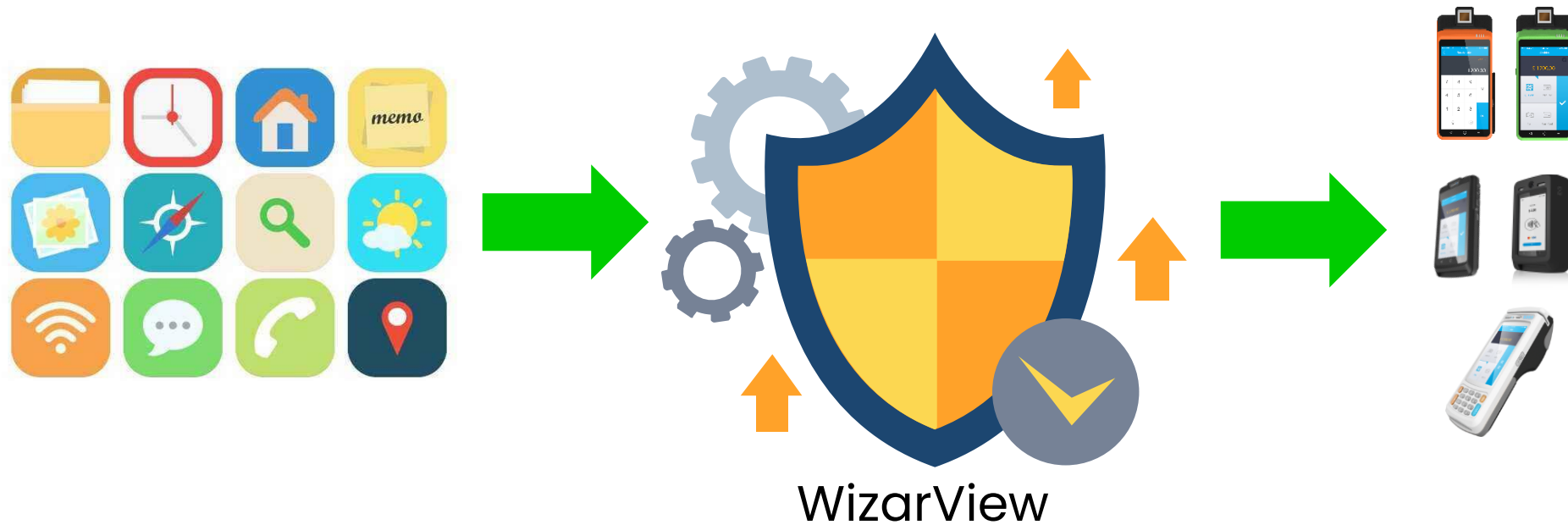

Security - MFA

1. Web portal support multi-factor authentication
2. Secured cloud dashboards.

 **Email Passcode Verification**

An email containing a passcode has been sent to **xuti****@wizarpos.com**

[Resend](#)

No need to re-verify within 7 days

Passcode With Login

Dear lizhou01:

Welcome to use the Terminal Management System.

Your passcode is: **843661**

The passcode is valid within 5 minutes. Please use it in time.

Thanks

wizarPOS